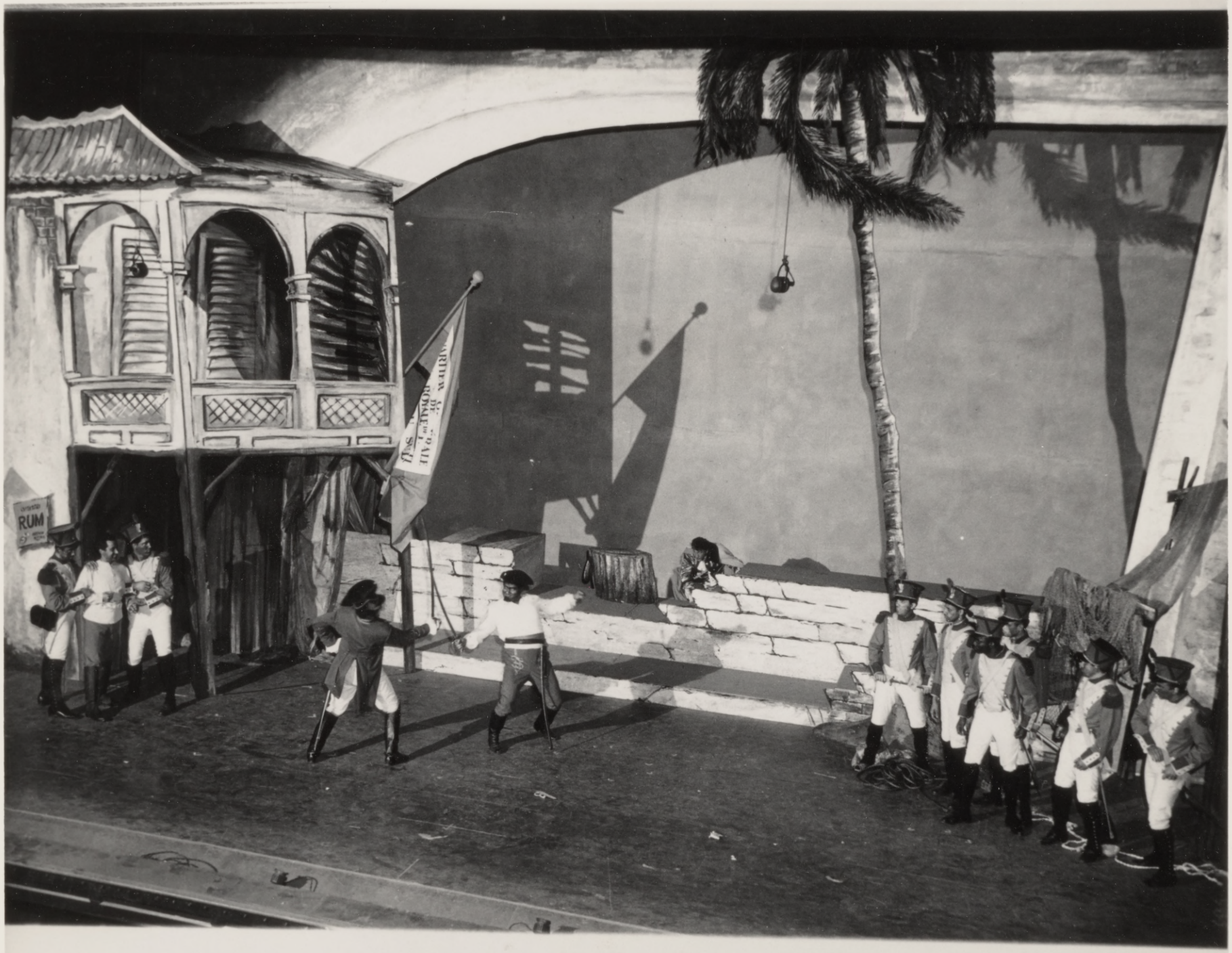
RUM

(#) 19

CAtanem-200901-amp00007164

~~1952?~~

Which opera?

E18

WGS. The dueling scene from "Troubled Island", 1949, City Center Opera

BETTIE I. CUA
BETTIE Y. COX